Improvised by Barney Kessel. ②

Green Dolphin Street

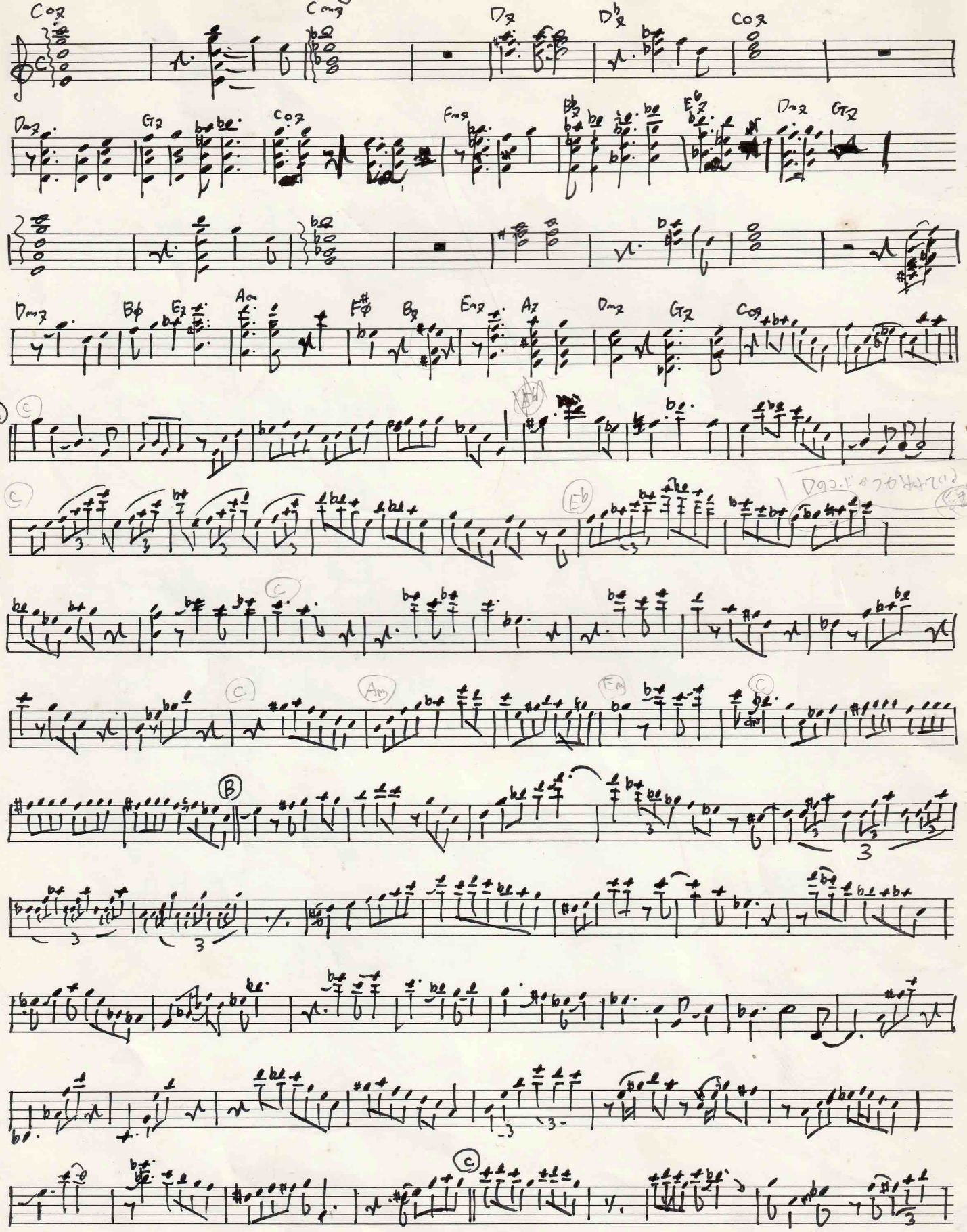

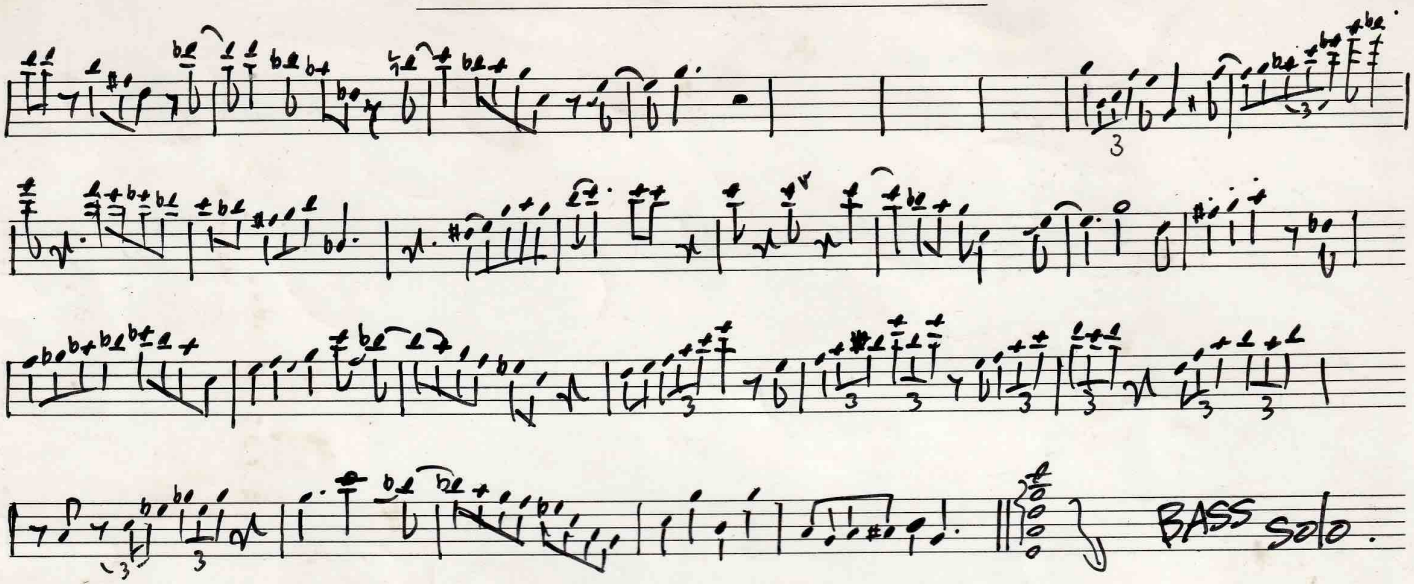
BASS solo.